Professional Diploma in

Social Media Marketing

Data driven social media marketing

Lesson Objectives

- Data-driven marketing
- Types of social analytics
- Types of social insights
- Social media metrics maths
- Attribution models

Did you know?

Data-driven businesses grow 30% more per year than their competitors and are also 6 times more likely to be profitable.

Lytics.com

Data-driven marketing

Implementing your social media policy

Social media platform metrics

Third-party analytics and metrics

Analysing and interpreting the data

Impact of this data

- Approach to optimising your
- Brand based on customer data
- Which helps to predict their needs, desires and future behaviours.

Benefits of data driven social media

- Personalise the customer experience
- Target well-defined audience segments

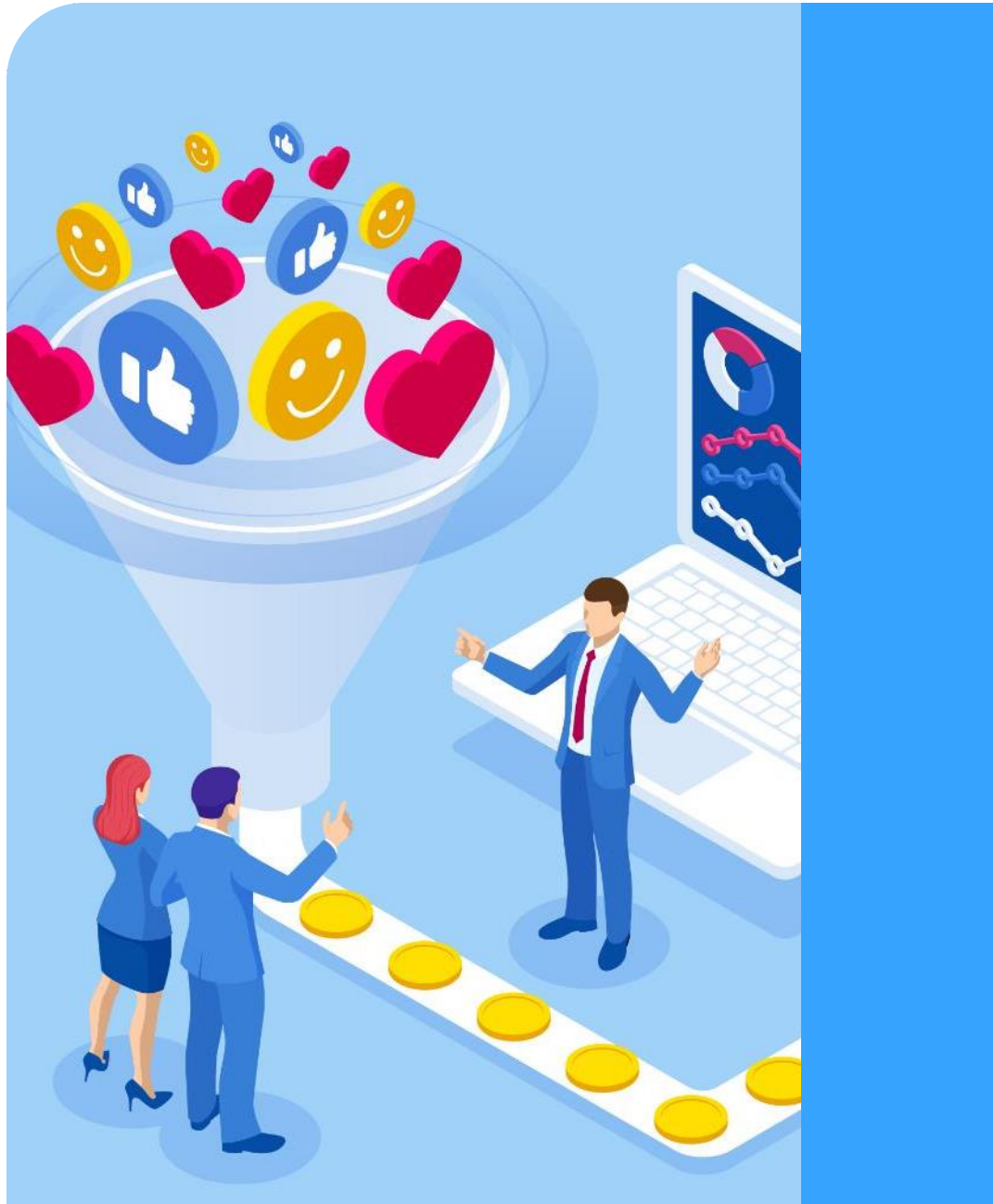

Benefits of data driven social media

- Attract new customers
- Measure and improve strategies in real time

Types of social analytics

Descriptive analytics

Hindsight

- Reactive in nature
- Focuses on what happened
- Most common form of social analytics
- Broad overview of campaign performance
- Helps you to identify core business problems or opportunities

Diagnostic analytics

Insight

- Reactive in nature
- Identify the core contributors to successful or failed campaigns
- Filter through broad data for specific information
- Use this information to improve future campaigns

Predictive analytics

Foresight

- Proactive by nature
- Predict a future event that can benefit or improve a social media campaign
- Analyse your social media for user intent
- The aim is to increase the chances of a favourable response
- What is the influencing factor for their purchase decision

Prescriptive analytics

Foresight

- Proactive by nature
- Provides clarity on how to approach a campaign for the best possible results
- Replicate successful campaigns

Types of social insights

Descriptive insights

Statement of fact or probability based on data

- Where to focus your time
- Types of messages to craft
- What content to create
- Which existing content you can leverage
- Which customers to target

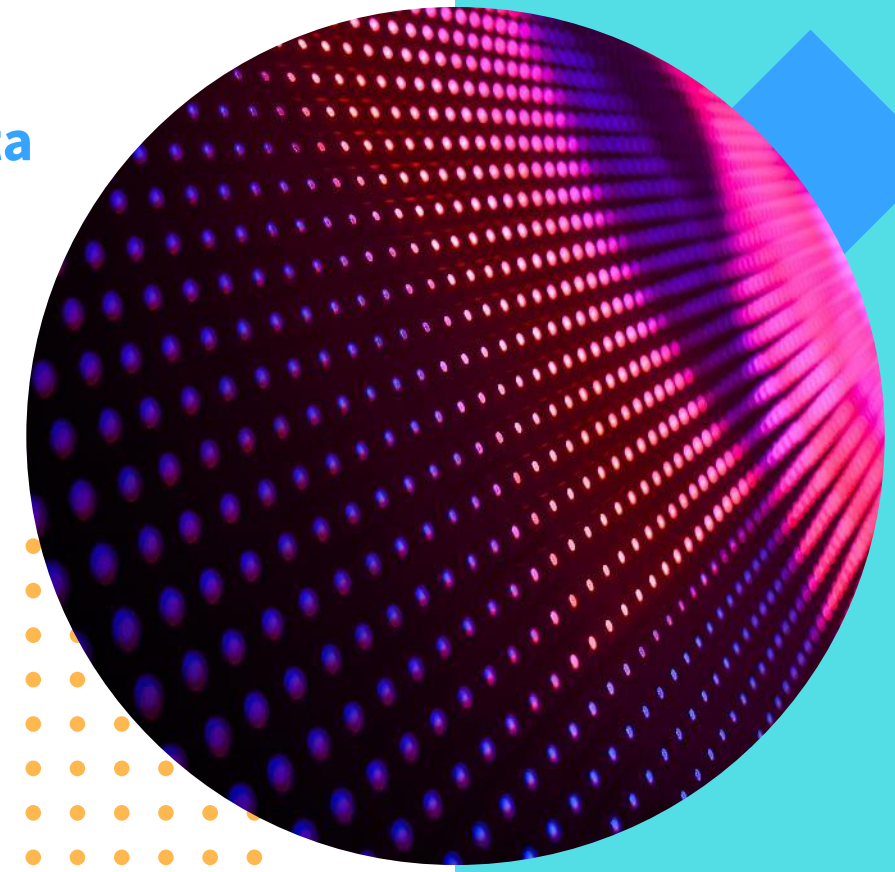

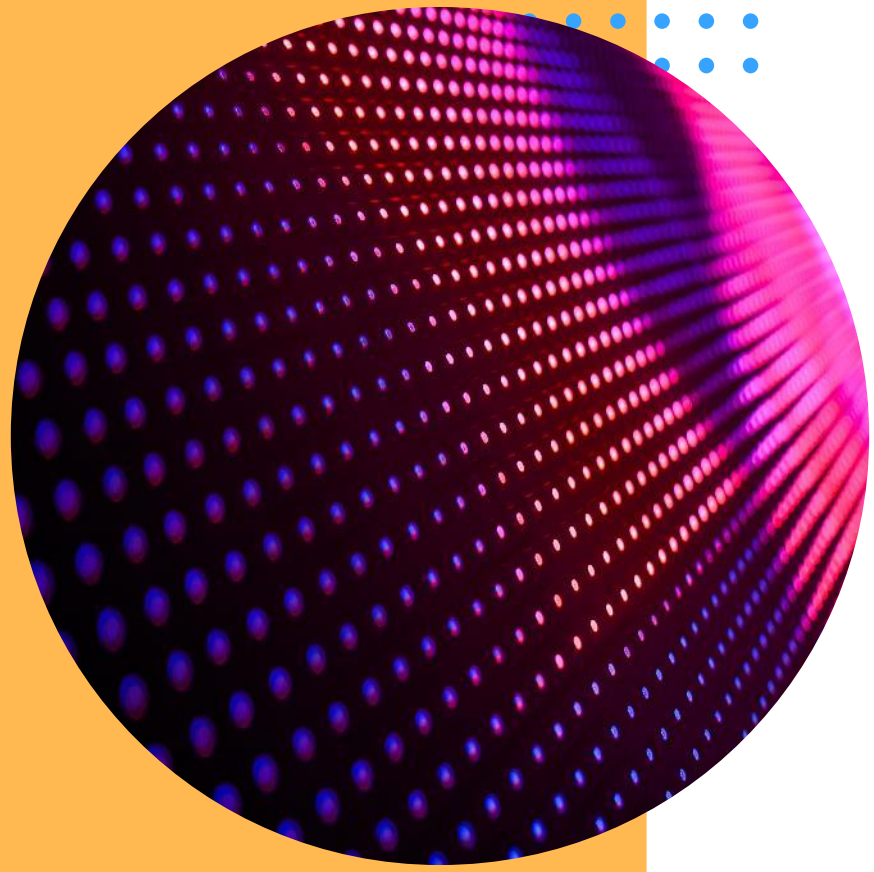

Exploratory insights

Finding relationships within data

- Causation VS correlation
- Starting point for exploring further connections

Inferential insights

Use small data set to understand a large group

- Sample size from customers and make a larger inference from data
- Draw longer and more detailed conclusions
- Direct funding
- Target the right audience with the right ads
- Identify problem areas
- Understand the customer from a high-level view

Social media metrics maths

Audience growth rate

The speed at which your brand's following is increasing.

Net new followers / Total audience

X 100

= Growth rate percentage

How to use audience growth rate

- Evaluate the performance and growth on each network
- Track growth rate for new campaigns or initiatives.
- Expand on the right demographics
- Competition comparison for realistic audience growth
- Awareness metric

Post reach

How many people have seen a post since it went live.

Measure post reach / Total followers

X 100

= Post reach percentage

How to use post reach

- Allows you take action
- Tells you when your audience is online
- What your audience finds valuable
- Awareness metric

Potential reach

The number of people who could realistically see a post during a reporting period.

Total number of mentions

X Followers of an account that mentioned you

= Theoretical reach

How to use potential reach

- Potential reach allows you to gauge your progress
- Important because you should always work towards expanding your audience
- Awareness metric

Potential reach

The number of people who are mentioning your brand on social media compared with competitors.

Brand mentions + competitor mentions / Total mentions X 100

= SSoV percentage

How to use social share of voice

- Identify your brand relevancy compared to your competitor
- Direct or indirect mentions
- Awareness metric

Social share of voice (ssov)

The number of approval actions (likes, favourites) a post receives relative to your total number of followers.

Total approval actions / Total followers X 100

= Applause rate percentage

How to use social share of voice

- Identify your brand relevancy compared to your competitor
- Direct or indirect mentions
- Awareness metric

Applause rate

The number of approval actions (likes, favourites) a post receives relative to your total number of followers.

Total approval actions / Total followers X 100

= Applause rate percentage

How to use applause rate

- Allows you to identify valuable content
- Inform content going forward
- Engagement metric

Average engagement rate

The number of engagement actions (likes, shares, comments) on a post relative to your total number of followers.

Total engagements / Total followers X 100

= Average engagement rate percentage

How to use average engagement rate

- Allows you to prove that your content is resonating with your audience
- Engagement metric

Amplification rate

The ratio of shares per post to the number of overall followers.

Total post shares / Total followers

X 100 =

Amplification rate percentage

How to use amplification rate

- A higher amplification rate means that followers are more willing to share your content and associate themselves with your brand
- Engagement metric

Amplification rate

The number of people who shared your post relative to the number of unique views it had during a reporting period.

Number of shares / Number of impressions X 100

= Virality rate percentage

How to use virality rate

- Goes beyond just likes
- It can pinpoint posts that are far more likely to succeed
- Engagement metric

Conversion rate

The number of visitors who – after clicking on a post – take action on a page against your total website visitors.

Conversions / Total clicks

X 100

= Conversion rate percentage

How to use conversion rate

- A high conversion rate proves that your content is valuable and compelling
- Content kept its promise
- Conversion metric

Click-through-rate (ctr)

How often people click on the call to action linked to your post.

Total clicks / total impressions

X 100

= CTR percentage

How to use click-through-rate

- Tied to a link that brings the audience to additional content
- Provides insight into how compelling your offer is, particularly in conjunction with conversion rate
- Conversion metric

Cost-per-click (cpc)

The amount you pay per click on your sponsored social media posts.

Total ad spend / Total measured clicks X 100

= CPC percentage

How to use cost-per-click

- Helps to identify if ad spend investment is efficient or wasteful
- Conversion metric

Cost-per-thousand impressions (cpm)

The amount you pay every time a thousand people scroll past your sponsored social media content.

Total ad spend / Total ad impressions X 100

= CPM percentage

How to use cost-per-thousand impressions

- More useful when split testing content as it drives impressions and views not action
- Conversion metric

Return on investment (roi)

The value of your social media efforts.

Revenue / Investment

X 100

= Social media ROI percentage

How to use return on investment

- Identifies whether all social media marketing spending is profitable or wasteful
- Conversion metric

Why is this useful?

1. Demonstrates value of your work

2. Substantiate a bigger budget

3. Showcase analytics in story format

4. Smarter, data-driven decisions

Do you use any of these metrics at the moment?

Attribution models

Attribution modelling is a set of rules that determines how conversions are assigned to the various touchpoints in customer conversion paths

First touch attribution model

- The channel that first directed a lead to your brand
- Conversions at the end of the funnel would not have been possible without this step
- Most effective for top-of-funnel campaigns
- Optimise lead generation process

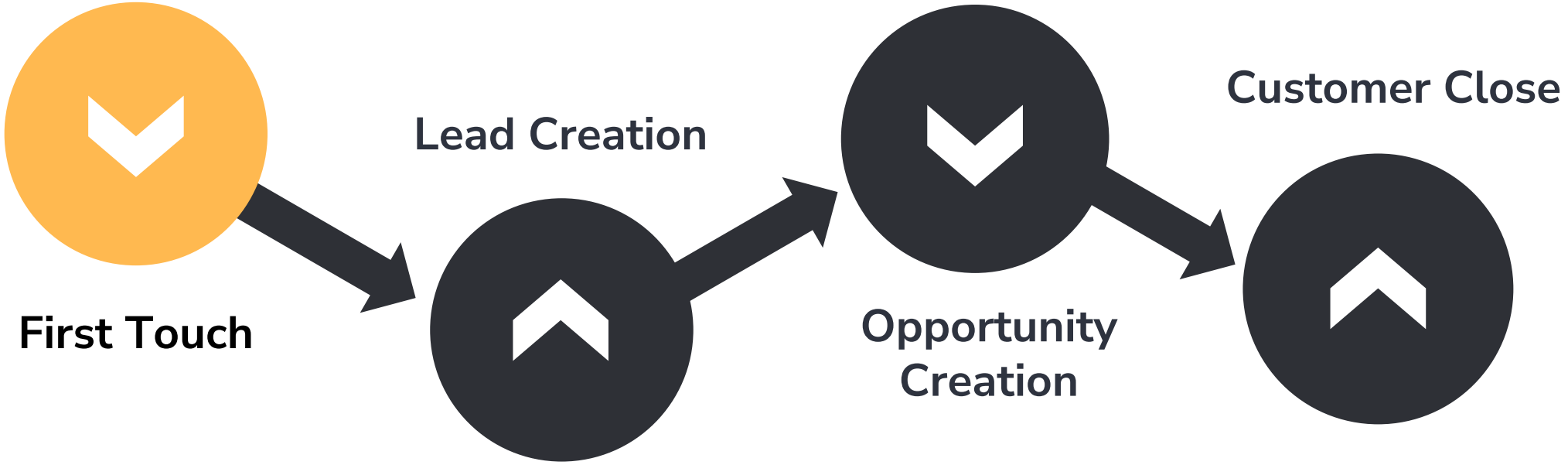

First touch attribution model

Pros

- Easy set-up
- Minimal analysis
- Performing content and ads

Cons

- Prone to error
- Emphasis on start of journey
- Difficult to optimise full funnel

Last touch attribution model

- Attributes the whole sales process to the last touchpoint
- Default attribution model
- Best for conversion based metrics
- Determine which part of messaging works best

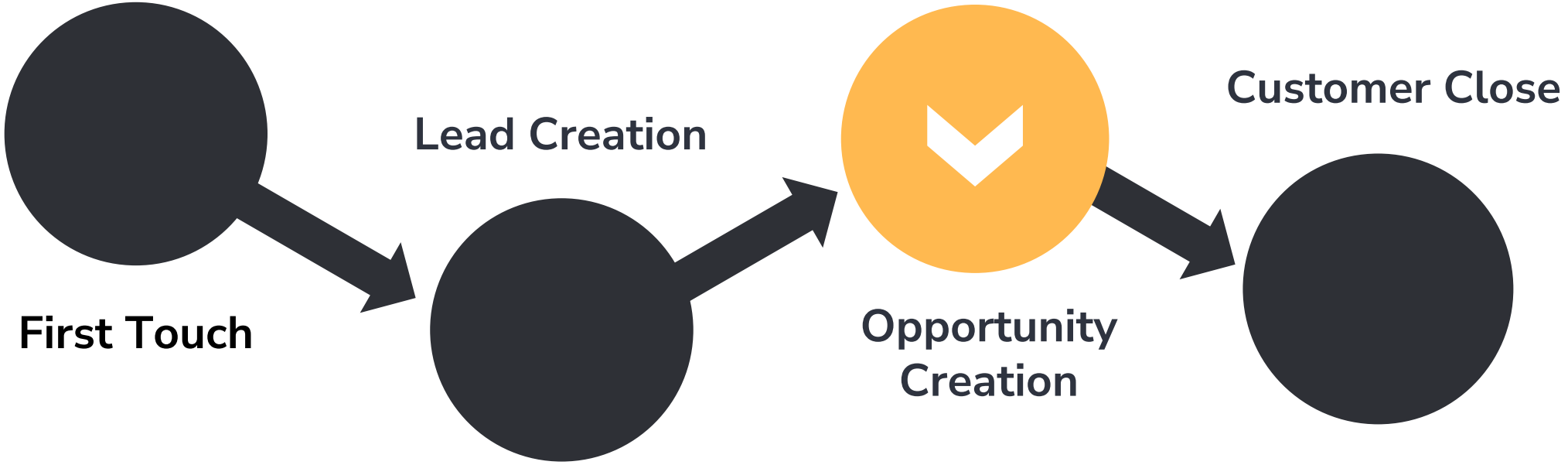

First touch attribution model

Pros

- Shows what directs and drives customer to convert
- Simple and no learning curve

Cons

- Reflects only end of funnel
- Difficult to analyse the whole funnel

Linear attribution model

- Distributes content equally
- Most suitable to small teams with long sales cycles
- Fill in the gaps between first and last touch

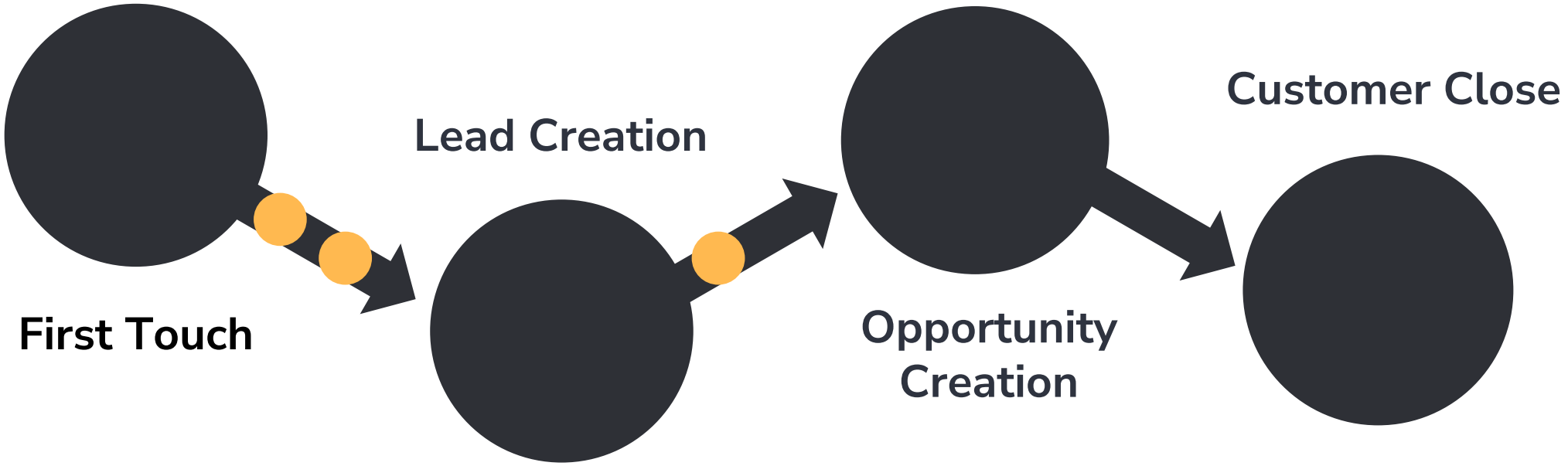

First touch attribution model

Pros

- More complete overview
- No importance on any particular touch point
- Easy to set-up

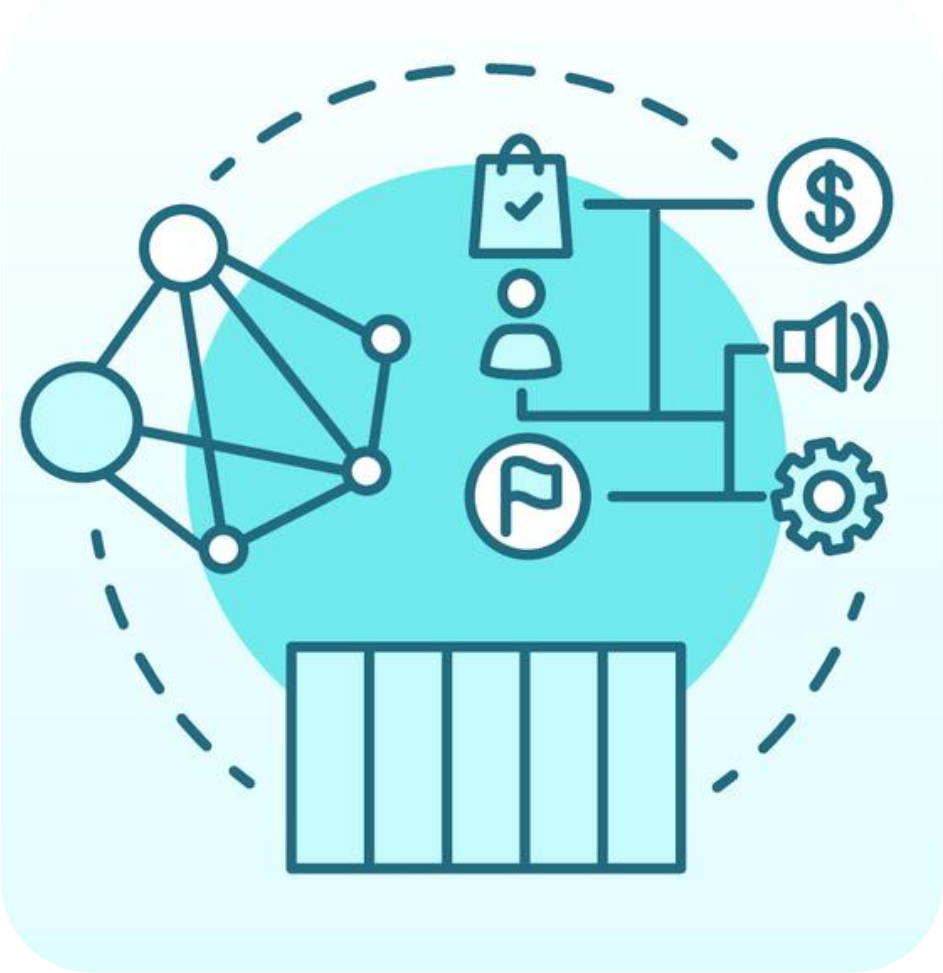

Cons

- Can’t fully optimise
- Not all touch points are equal

Time decay attribution model

- Gives more significance to certain touch points close to conversion
- More focused on middle and bottom of funnel
- Ideal for long sales cycles
- Focus on what drove conversion to optimise

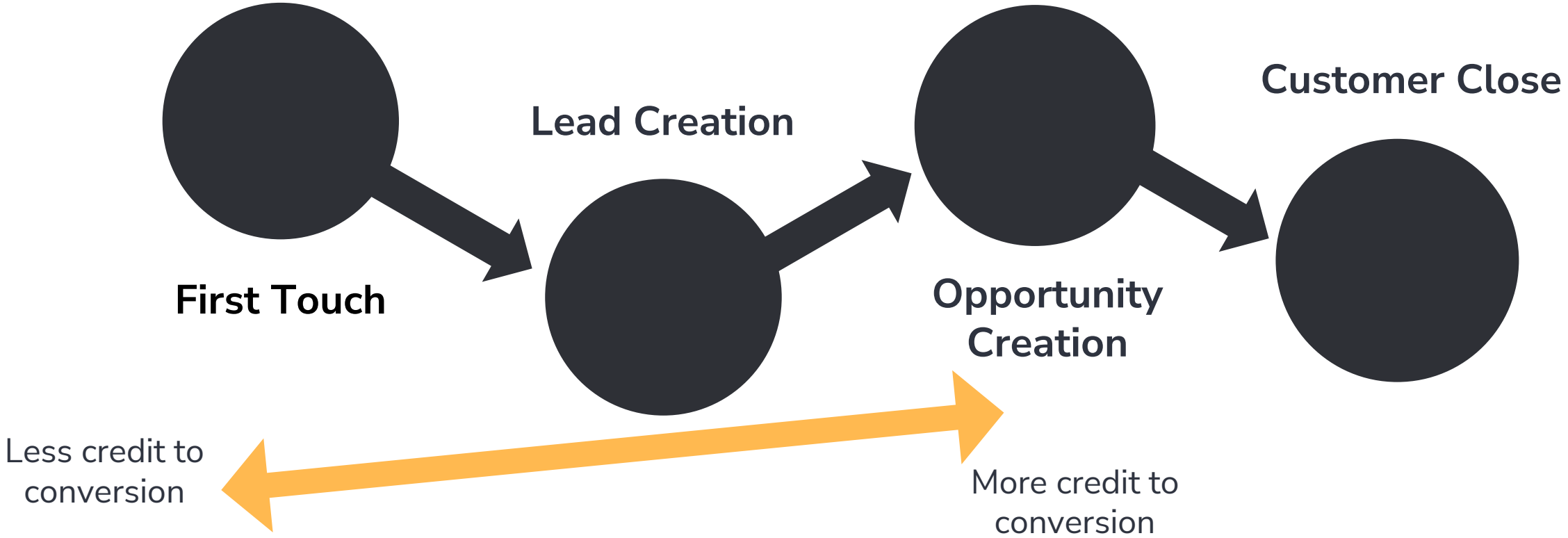

Time decay attribution model

Pro

- Optimise the touch points close to the conversion

Con

- Depending on circumstance the various touch points may have play different roles

U-shaped attribution model

- Gives credit to 3 main touchpoints
- 40% to first and last touch
- 20% to middle point
- Best suited to companies with short sales lifecycles

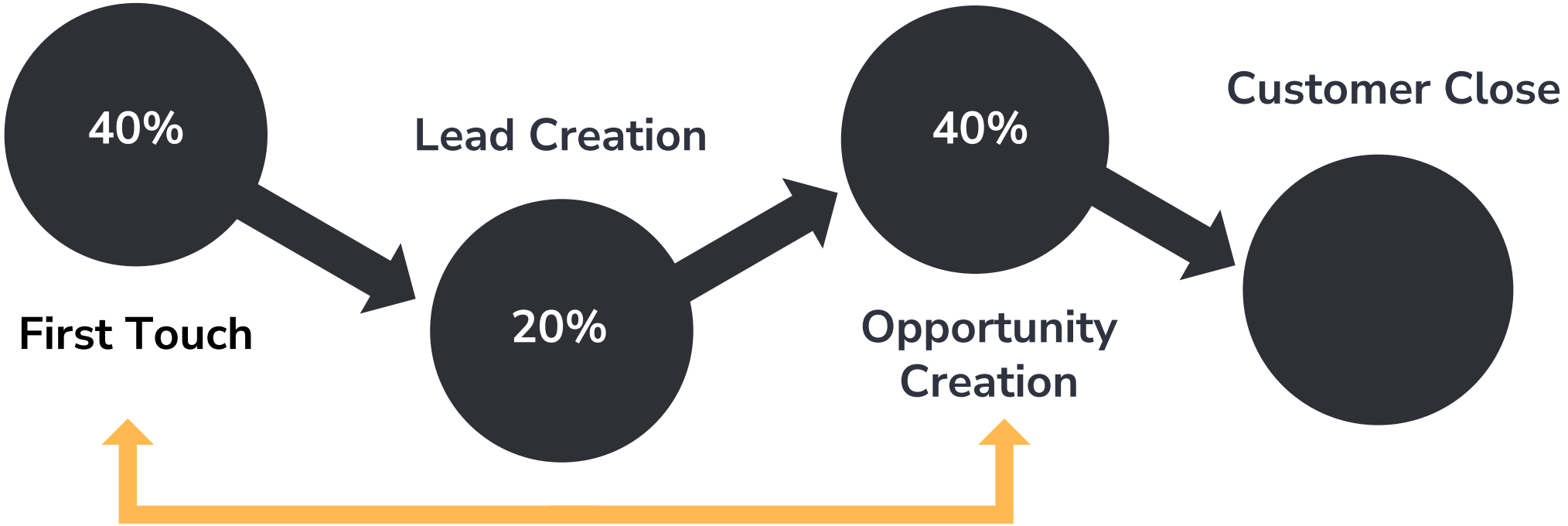

U-shaped attribution model

Pro

- First touch point is as important as the last touch point

Con

- The middle point may have been what drove them to convert

Algorithmic attribution model

- Most accurate way to measure a users journey
- Success rate is higher as this is specifically created for a company individually
- Allows an in-depth study of the whole funnel
- Suited to long, complicated sales processes that use marketing qualified and sales qualified leads

Algorithmic attribution model

Pro

- Credit the touch points that matter most
- Most accurate data

Con

- Complex set-up
- Data analyst and advanced tools
- Price point is high

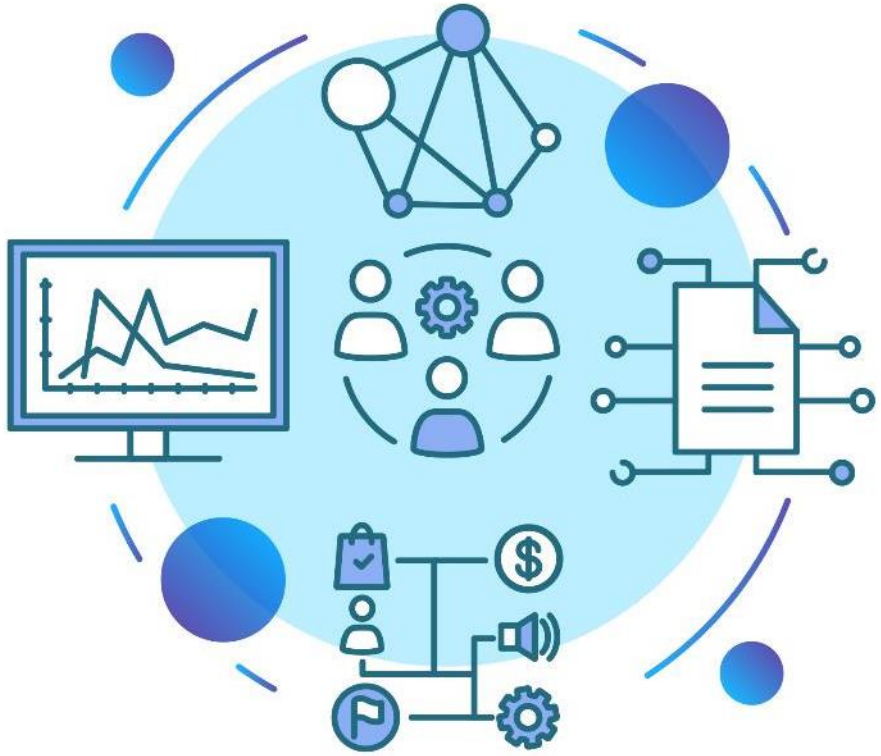

Choosing the right attribution model

- Align with your social media goals
- Identify what is most important to your company
- Use multiple attribution models in conjunction with each other
- Or use one until you have achieved a specific goal and then move onto another one

Track your social media attributions

Acquisition > overview

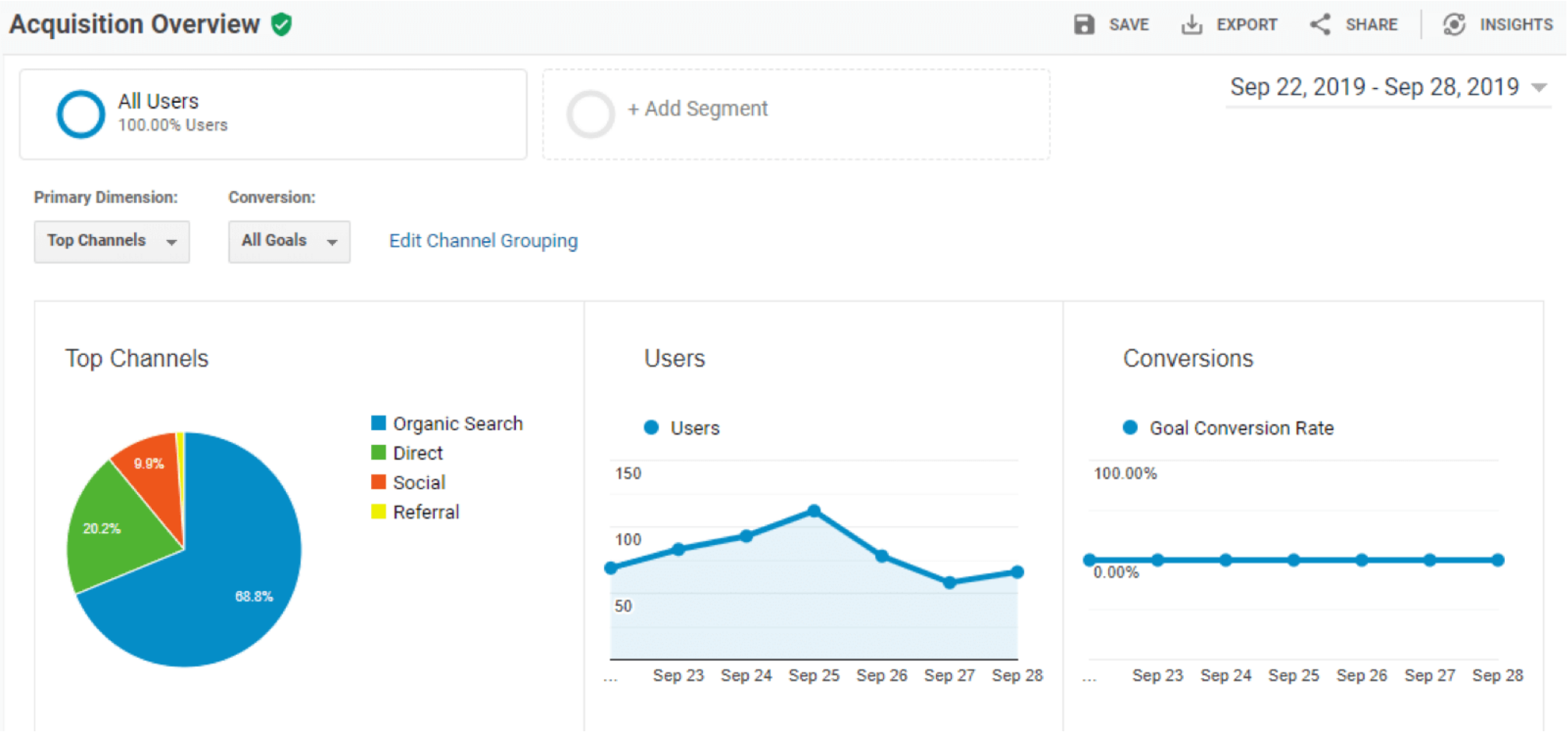

Track your social media attributions

Acquisition > social> converions

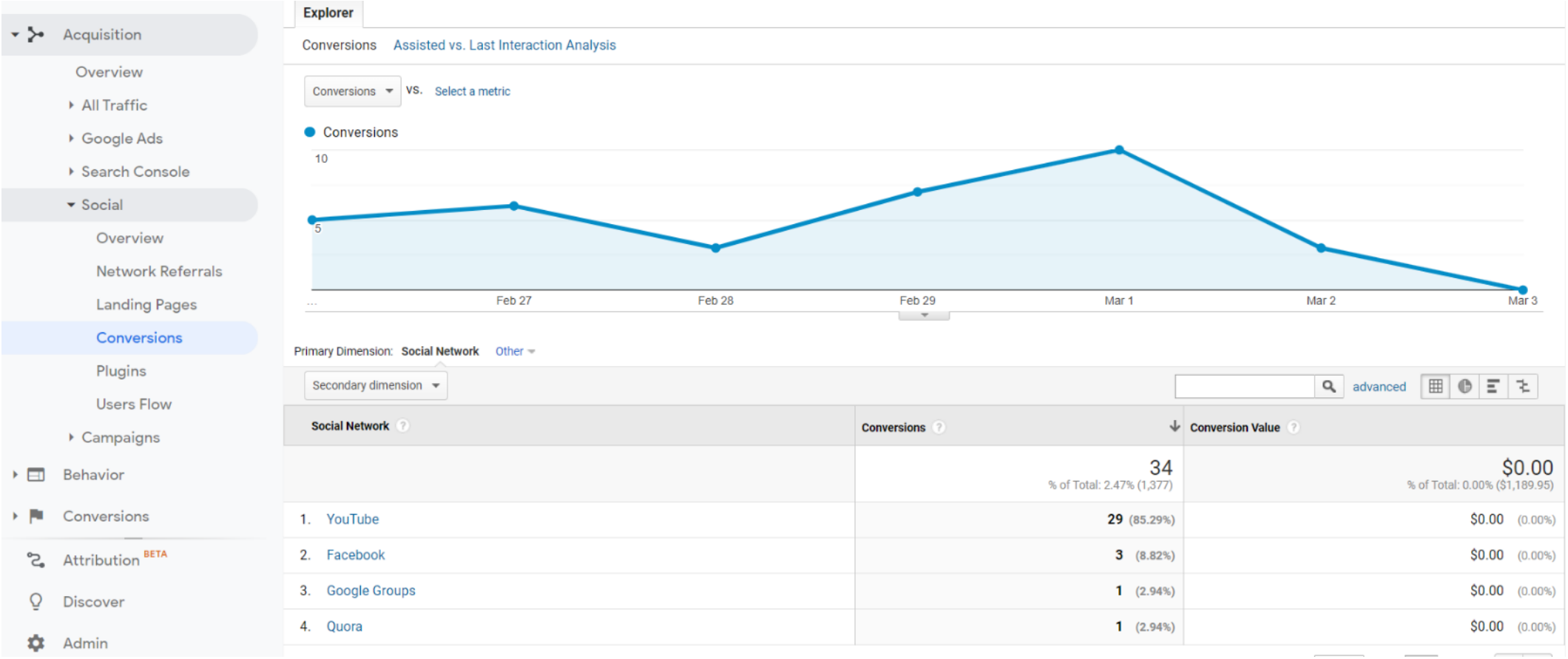

Set up goals

Admin > goals > add goal

2 Goal description

Name

Goal slot ID

Goal Id 2 / Goal Set 1

Type

- Destination ex: thanks.html
- Duration ex: 5 minutes or more
- Pages/Screens per session ex: 3 pages
- Event ex: played a video
- Smart Goal Smart Goal not available.

Measure the most engaged visits to your website and automatically turn those visits into Goals. Then use those Goals to improve your Google Ads bidding. Learn more

Set up goals

Admin > goals > add goal

3 Goal details

Destination

Equals to | App screen name or web page URL | Case sensitive

For example, use *My Screen* for an app and */thankyou.html* instead of *www.example.com/thankyou.html* for a web page.

Value optional

OFF Assign a monetary value to the conversion.

Funnel optional

OFF

Specify a path you expect traffic to take towards the destination. Use it to analyze the entrance and exit points that impact your Goal.

Verify this Goal See how often this Goal would have converted based on your data from the past 7 days.

Social media attribution tracking tools

- Oktopast
- Segment
- Clickmeter

Calculate roi

Optimise

Stop